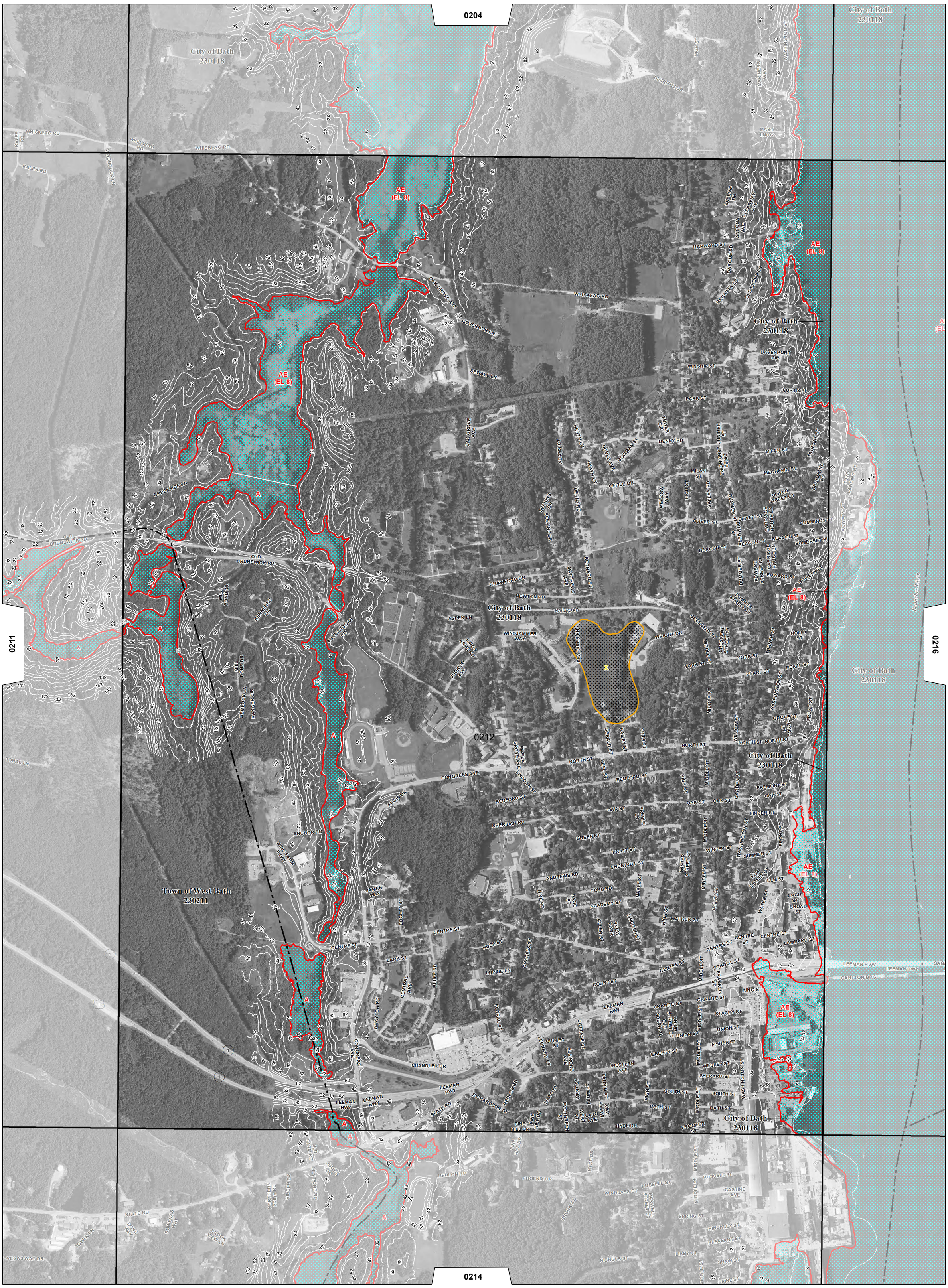

LEGEND

Proposed Study

- Coastal Transect
- V/A Boundary
- 1 % Annual Chance Floodplain Boundary
- 0.2 % Annual Chance Floodplain Boundary
- Limit of Wave Setup
- Limit of Moderate Wave Action (LiMWA)
- Limit of Study

Effective Study

- 513 — Base Flood Elevation
- A — A — Cross section line
- 1% Annual Chance Floodplain Boundary
- 0.2% Annual Chance Floodplain Boundary
- Floodway boundary
- Zone Breaks
- CBRS and OPA boundary
- SPECIAL FLOOD HAZARD AREAS (SFHAs) SUBJECT TO INUNDATION BY THE 1% ANNUAL CHANCE FLOOD
- FLOODWAY AREAS IN ZONE AE
- OTHER FLOOD AREAS
- COASTAL BARRIER RESOURCES SYSTEM (CBRS) AREAS
- OTHERWISE PROTECTED AREAS (OPAs)

LOCATOR

Panel Contains:

COMMUNITY
City of Bath
West City of Bath

PANEL INDEX

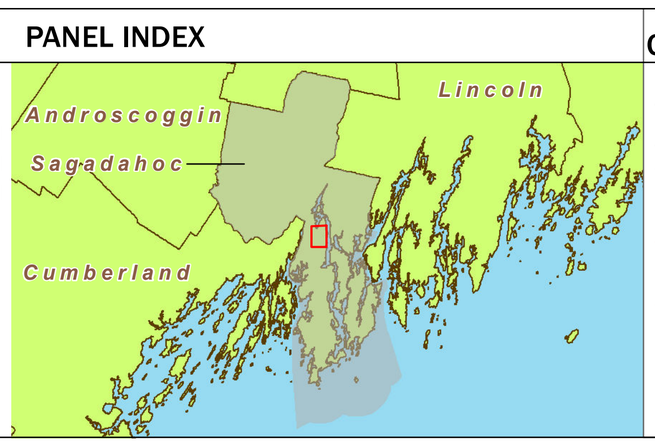

COMMENTS

The SFHA Zones and associated elevations shown are for information purposes only. These areas do not include the zone breaks which will be shown on the final maps.

This map is a DRAFT product, and is subject to change before the Preliminary issuance. Questions related to this product can be addressed to Brian Lee, the STARR Project Manager, at Brian.Lee@starr-team.com

FLOODPLAIN WORKMAP

SAGADAHOC COUNTY, ME

PANEL 0212 of 0375

SCALE
1:6,000

MAP NUMBER
23023C0212D

RELEASE DATE

STARR Strategic Alliance for Risk Reduction

DRAFT

N W E S

1 inch = 500 feet 1:6,000

0 2,000 Feet

Map Projection:
NAD 1983 Universal Transverse Mercator Zone 19N